

FUN EVENING

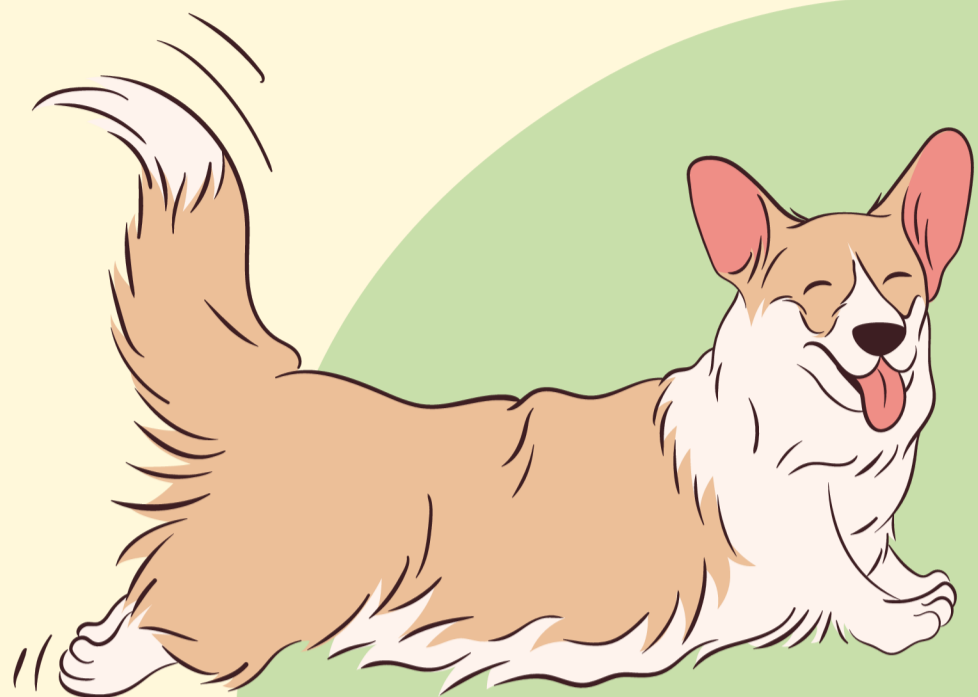

DOG



SHOW

Wednesday 23rd October 2024
6pm

Kensworth Village Hall
Common Rd, Kensworth,
Dunstable LU6 3RJ

To Raise Funds For
Central Bedfordshire Canine Trust
Registered Charity 1124683

- Pedigree & Cross Breed Dogs Welcome
- Trophy For Best In Show
- Rosettes In All Classes
- Indoor Venue, Refreshments Available
- All Entries Online, None On The Day

6.00PM

Pedigree Classes

7.30PM

Fun Classes



ENTRIES ONLINE ONLY - ENTER AT
WWW.THEDOGTRAININGCLUB.UK/EVENTS
ENTRIES CLOSE 22/10/2024
ALL ENQUIRIES TELEPHONE 0333 335 6407



Fun Evening Dog Show

Wednesday 23rd October 2024

6pm Pedigree Classes

7.30pm Fun Classes



Indoor Venue

Kensworth Village Hall
Common Rd, Kensworth,
Dunstable LU6 3RJ

To Raise Funds For
Central Bedfordshire Canine Trust
Registered Charity 1124683

SET TICKET PRICE PER DOG, TAKE PART IN AS MANY CLASSES AS YOU LIKE ON THE NIGHT!
FIRST DOG - £10.00 EXTRA DOG SAME OWNER - £5.00
20% OFF FOR CLUB MEMBERS

DUE TO VENUE CAPACITY ALL ENTRIES TO BE MADE IN ADVANCE ONLINE
WWW.THEDOGTRAININGCLUB.UK/EVENTS
ENTRIES CLOSE 22/10/2024

Pedigree Classes - Judging Starts 6.00pm - Judge: Rebecca Wensley.
Puppy Walk (Puppies Under 6 Months, Practice Only, No Rosettes)

- 1. Any Variety Puppy (Puppies 6-12 Months)**
- 2. Any Variety Sporting (Hound, Terrier & Gundog)**
- 3. Any Variety Non-Sporting (Working, Pastoral, Toy, Utility)**
- 4. Any Variety Open**
- 5. Club Members Stakes Class (Club Members Only)**

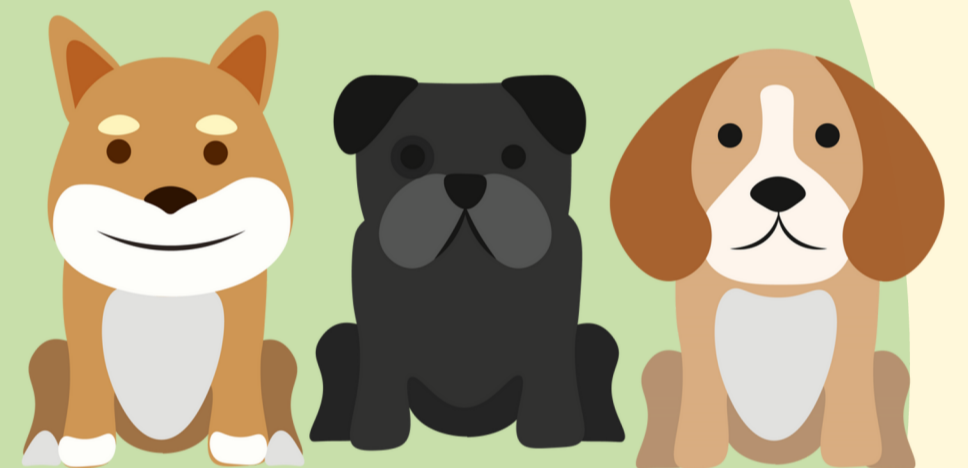

Best In Show, Reserve Best In Show, & Best Puppy In Show Will Now Be Judged

Fun Novelty Classes - Judging Not Before 7.30pm - Judge: Michael Wensley

- 6. Best Junior Handler (Under 16 Years)**
- 7. Best Cross Breed**
- 8. Best Veteran (Over 7 Years Old)**
- 9. Club Obedience Members Stakes Class (Club Obedience Members Only)**
- 10. Best Rescue**
- 11. Most Handsome Dog**
- 12. Waggiest Tail**
- 13. Prettiest Bitch**
- 14. Best Family (2 Or More Dogs)**
- 15. Dog The Judge Would Most Like To Take Home**

Best Novelty, Best Veteran & Judge's Choice Will Now Be Judged



Show Rules

- Pedigree & Cross Breed Dogs Welcome.
- Dogs Do Not Need To Be Kennel Club Registered.
- No Bitches In Season. You Must Clean Up After Your Dog.
- No Reactive Dogs, No XL Bullies, Or Dogs Banned In The UK.
- Only Undocked Dogs And Those Legally Docked May Enter.
- Members Classes - Any Member Of The Dog Training Club (£10 For Class Winners).
- Dogs Which Have Won a CC, Res. CC or JW May Only Enter Classes 5 & 9.
- The Organisers Reserve The Right To Refuse Any Entry Or To Ask Any Dog To Leave The Show.
- Entries Close 6pm on the 22nd October 2024. No Entries On The Day.



Reminder To Members

Membership Renewals Are Due In
January. Why Not Renew Online When
You Do Your Entry And
Collect Your New Membership Badge &
Membership Card
At The Show!!!



All Enquiries Telephone 0333 335 6407